





MCIE 10695NAT Certificate IV in TESOL (Teaching English to Speakers of Other Languages)

Melbourne City Institute of Education - delivering quality education for 10 years

The nationally accredited **Certificate IV in TESOL** course prepares you with the practical skills and knowledge to teach English to speakers of other languages. The course is delivered and assessed by expert English teachers employed at Explore English, MCIE's award-winning English language school. The Certificate IV in TESOL is a highly transferable course opening doors to a wide range of jobs both in the domestic and international English teaching markets.

-  **practicum is conducted in real English language classes**
-  **innovative and engaging approaches used to enhance learning**
-  **centrally located campus in Melbourne CBD**
-  **Victorian and Commonwealth Government funding is available for eligible participants**
-  **a great course to support working holidays**

explore
english



MCIE

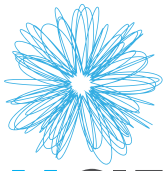

10695NAT Certificate IV MCIE in TESOL (Teaching English to Speakers of Other Languages)

Upon Successful completion of the course, graduates will be able to address the skills and knowledge requirements for designing and delivering English language programs. Combined with an Australian Bachelor degree in any field, could lead to employment opportunities in:

- English language Intensive courses provided by Universities
- TAFE
- private English Colleges

As a stand-alone course, it could lead to jobs in:

- private tutoring
- paid work overseas
- Community and Migrant Centres

Course Information 10695NAT Certificate IV in TESOL

Type	Course Fee	+ Materials Fee	+ Enrolment Fee	Weeks
Full fee paying student	\$3,999	-	\$500	26
Government funded place	funded	-	\$500	26
Concession Fees (for Health Care Card Pensioners & ATSI)	funded	-	\$100	26

This training is delivered with Victorian & Commonwealth Government funding. Eligibility criteria applies. For more information head to bit.ly/MCIEvsgc. These fees may be subject to change before or during a student's enrolment.

Course Outline

This course requires students to successfully complete 10 units in total (nine core units plus one elective unit). The course is delivered over 26 weeks, six hours face-to-face and approximately eight hours self-paced study per week.

Core Units

TESCIE001	Create a culturally inclusive learning environment
TESGAE001	Use the genre approach to teach English
TESTEG001	Teach English grammar
TESTSP001	Teach spelling and pronunciation
TESTSE001	Teach speaking

TESTLE001	Teach listening
TESTRE001	Teach reading
TESTWE001	Teach writing
TESDRF001	Develop resource files

Elective Units

TESTEC001	Use technology to assist ESL learning
------------------	---------------------------------------

Work Placement

Students must successfully complete 12-hours of work-based practicum in this course, which is undertaken at Explore English.

Assessment Requirements

Students must successfully complete all assessment activities in their workbooks and 12 hours teaching practicum to meet the requirements of this course.

Entry Requirements

Students must meet the Language, Literacy and Numeracy (LLN) skills standards for Certificate IV level study. Students may need to obtain a Working with Children (WWC) check (at their own expense), be at least 18 years of age and be an Australian citizen or permanent resident. People with disabilities are encouraged to apply subject to the person being able to undertake all tasks and requirements of the course.

For further information about this course, please call us on 1300 737 004 or visit our website at www.mcie.edu.au



www.mcie.edu.au | 1300 737 004 | info@mcie.edu.au

Melbourne City Institute of Education Pty Ltd, as trustee for MCIE Unit Trust.
RTO Provider no: 22172 | Level 5, 250 Collins Steet, Melbourne VIC 3000